

NOTICE!!

These documents have been scanned!

Do not place un-scanned documents beneath this notice!

Do not remove this notice from this file!

GPO Jacket No. 560-102
Print Order 61540
Rise Business Services, LLC
Job=AZ15 5/21/2019



Box Number= AZ15075



Claim Begin-End: AMC452680-AMC452680

1 Initial Receipt



AZ15075-28

AMC452444-AMC452831

United States Department of the Interior
Bureau of Land Management
 DIV OF LANDS, MINRLS & ENERGY
 ONE N CENTRAL AVE
 PHOENIX, AZ 85004 -4427
 Phone: 602-417-9200

Receipt

No: 4330342

| | |
|--|---|
| Transaction #: 4446992 | |
| Date of Transaction: 12/10/2018 | |
| CUSTOMER: | |
| | PATRICIA THACKE 417 S KIRKLAND RD BOX 1114 GOLDEN VALLEY, AZ 86413-8885 US |

ENTERED

DEC 20 2018

| LINE # | QTY | DESCRIPTION | REMARKS | UNIT PRICE | TOTAL |
|---------------|------|---|---------|------------|-----------------|
| 1 | 1.00 | LOCATABLE MINERALS / MINING CLAIMS-NEW, UNADJUD, ONE OR MORE AUTH NOS / NEW MINING CLAIM PROCESSING FEE CASES: AMC452680/\$20.00 | | - n/a - | 20.00 |
| 2 | 1.00 | LOCATABLE MINERALS / MINING CLAIMS-NEW, UNADJUD, ONE OR MORE AUTH NOS / NEW MINING CLAIMS LOCATION FEE CASES: AMC452680/\$37.00 | | - n/a - | 37.00 |
| 3 | 1.00 | LOCATABLE MINERALS / MINING CLAIMS-NEW, UNADJUD, ONE OR MORE AUTH NOS / NEW MINING CLAIMS MAINTENANCE FEE CASES: AMC452680/\$155.00 | | - n/a - | 155.00 |
| TOTAL: | | | | | \$212.00 |

| PAYMENT INFORMATION | | | |
|---------------------|-----------|--|----------------------|
| 1 | AMOUNT: | 212.00 | POSTMARKED: N/A |
| | TYPE: | CHECK | RECEIVED: 12/10/2018 |
| | CHECK NO: | 1604 | |
| | NAME: | THACKE, PATRICIA HC 62 BOX 17A SEARCHLIGHT NV 89046 US | |

ENTERED

DEC 20 2018

| |
|---------|
| REMARKS |
| |

This receipt was generated by the automated BLM Collections and Billing System and is a paper representation of a portion of the official electronic record contained therein.

NOTICE!!

These documents have been scanned!

Do not place un-scanned documents beneath this notice!

Do not remove this notice from this file!

GPO Jacket No. 560-102
Print Order 61540
Rise Business Services, LLC
Job=AZ15 5/21/2019



Box Number= AZ15075



Claim Begin-End: AMC452680-AMC452680

2 Correspondence

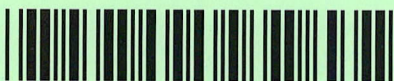

AZ15075-28

AMC452444-AMC452831

**NO
DOCUMENTS
FOUND**

NO DOCUMENTS FOUND
NO DOCUMENTS FOUND

NOTICE!!

These documents have been scanned!

Do not place un-scanned documents beneath this notice!

Do not remove this notice from this file!

GPO Jacket No. 560-102
Print Order 61540
Rise Business Services, LLC
Job=AZ15 5/21/2019



Box Number= AZ15075



Claim Begin-End: AMC452680-AMC452680

3 Transfers

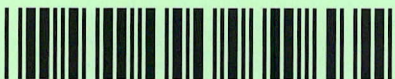

AZ15075-28

AMC452444-AMC452831

**NO
DOCUMENTS
FOUND**

NO DOCUMENTS FOUND
NO DOCUMENTS FOUND

NOTICE!!

These documents have been scanned!

Do not place un-scanned documents beneath this notice!

Do not remove this notice from this file!

GPO Jacket No. 560-102
Print Order 61540
Rise Business Services, LLC
Job=AZ15 5/21/2019



Box Number= AZ15075



Claim Begin-End: AMC452680-AMC452680

4 Annual Filings

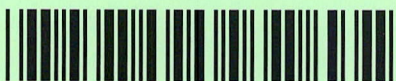

AZ15075-28

AMC452444-AMC452831

When Recorded Return Document to:

Patricia Thacke/S.D. Ross
417 South Kirkland Rd.
Box 1114
Golden Valley, Arizona 86413

Check here is this is a change of address.

Telephone: (702) 420-4731

E-mail address: Npavahapi5776@
G.mall.com

452680
~~452680~~
452854 *APC*

FEE# 2020044022

OFFICIAL RECORDS
OF MOHAVE COUNTY
KRISTI BLAIR,
COUNTY RECORDER



08/06/2020 01:51 PM Fee: \$30.00

PAGE: 1 of 2

AFFIDAVIT OF PERFORMANCE OF ANNUAL WORK

1. State of Arizona, County of Mohave ss:

2. I (Name) Patricia Thacke

3. Reside at (Address) 15033 Bec Rd.

City Dolan Springs County Mohave

BLM
Date
Stamp

RECEIVED
BLM AZ STATE OFFICE
2020 AUG 12 A 8:16
PHOENIX, ARIZONA

State Az Zip 86441 being duly sworn, depose and say that I am a citizen of the United States, more than eighteen years of age, and that all of the facts set forth in this affidavit, subject to the provisions and penalties of 18 U.S.C. 1001 pertaining to the filing of false, fictitious, or fraudulent statements with the United States, are true and correct according to the best of my knowledge, information and belief.

4. Owner's name and address (If not shown in Items 1-3 above). Patricia Thacke HC 62 Box
17A Searchlight, Nevada 89046

5. That I am personally acquainted with the mining claim(s). The work and improvements were made by and at the expense of the owner(s) of said claim(s). Said contiguous group of claims, listed on this document, are situated in the

Gold Basin (optional) Mining District: Mohave County, Arizona.

| Line No. | AMC NUMBER | CLAIM/SITE NAME | COUNTY RECORDER DATA (If available) | TWP | RNG | SEC |
|----------|------------|-----------------|-------------------------------------|-----|-----|-----|
| 1 | 452680 | CASSINI | Fee #2018051608 Lode | 28N | 18W | 17 |
| 2 | | | | | | |
| 3 | | | | | | |
| 4 | | | | | | |
| 5 | | | | | | |
| 6 | | | | | | |

ENTERED
AUG 24 2020
BY: *WV*

4779909

RECEIVED
 BI MAZ STATE SERVICE
 2020 AUG 12 A 8:16
 PHOENIX, ARIZONA
 BLM
 Date
 Stamp

| | | | | | | |
|----|--|--|--|--|--|--|
| 7 | | | | | | |
| 8 | | | | | | |
| 9 | | | | | | |
| 10 | | | | | | |

6. That between the dates starting at 12 o'clock noon on September 1, 20 19 and ending at 12 o'clock noon on September 1, 20 20 at least \$ 400.00 dollars worth of work and improvements were done and performed upon said claim(s) or upon one or more of a contiguous group of claims for the benefit of all, wholly or partly outside of a contiguous group of claims for the benefit of all, not including the location work.

7. That the following persons were employed to perform the work and improvements described herein: _____
Patricia Thacke, Shirel Dwayne Ross and John Russel Bradley

8. That the work and improvements performed were: The processing of ore reserves from
the lower dome

9. Dated: 08/06/2020 Signature: [Signature]
KN

SUBSCRIBED AND SWORN TO before me, a Notary Public, this 6th day of August 20 20

By: Shirel Dwayne Ross

Notary Public Kelly Nockideneh

My Commission Expires March 29, 2023

 **KELLY NOCKIDENEH**
 Notary Public - Arizona
 Mohave County
 Commission # 562982
 My Commission Expires March 29, 2023

Bureau of Land Management
 Arizona State Office
www.az.blm.gov

No. of Claims: _____ x \$10 = _____
 Check No.: _____ Init. _____
 Receipt No.: _____
 For BLM Use Only



This envelope is made from post-consumer waste. Please recycle - again.

PRIORITY[®] ★ MAIL ★

DATE OF DELIVERY SPECIFIED*

USPS TRACKING™ INCLUDED*

INSURANCE INCLUDED*

PICKUP AVAILABLE

* Domestic only

WHEN USED INTERNATIONALLY,
A CUSTOMS DECLARATION
LABEL MAY BE REQUIRED.



PS00001000014

EP14F July 2013
OD: 12.5 x 9.5

VISIT US AT **USPS.COM**[®]
ORDER FREE SUPPLIES ONLINE



MAILED FROM ZIP CODE 86441

FROM: Patricia Thacke
417 South Kirkland Rd
Box 1114
Golden Valley, Arizona
86413

TO: United States Department of the Interior
Bureau of Land Management
Div of Lands, Minerals & Energy
One N Central Ave
Phoenix, Arizona
85004-4427



USPS TRACKING #



9114 9023 0722 4034 8775 95

Label 400 Jan. 2013
7880-16-000-7940

PHOENIX, ARIZONA

2020 AUG 12 A 8 16

This packaging is the property of the U.S. Postal Service® and is provided solely for use in sending Priority Mail® shipments. Misuse may be a violation of federal law. This packaging is not for resale. EP14F © U.S. Postal Service, July 2013; All rights reserved.

United States Department of the Interior
Bureau of Land Management
 DIV OF LANDS, MINRLS & ENERGY
 ONE N CENTRAL AVE
 PHOENIX, AZ 85004 -4427
 Phone: 602-417-9200

Receipt

No: 4779909

| | |
|---|--|
| Transaction #: 4906804 | |
| Date of Transaction: 08/13/2020 | |
| CUSTOMER: | |
| PATRICIA THACKE 417 S KIRKLAND RD # 114 GOLDEN VALLEY, AZ 86413-8885 US | |

| LINE # | QTY | DESCRIPTION | REMARKS | UNIT PRICE | TOTAL |
|---------------|------|--|---------|------------|-----------------|
| 1 | 1.00 | LOCATABLE MINERALS / MINING CLAIMS-NOT NEW-UNADJUD, ONE AUTH NO. ONLY / MINING CLAIM MONEY RECEIVED CASES: AMC452680/\$180.00 | MANT | - n/a - | 180.00 |
| TOTAL: | | | | | \$180.00 |

| PAYMENT INFORMATION | | | |
|---------------------|-----------|--|----------------------|
| 1 | AMOUNT: | 165.00 | POSTMARKED: N/A |
| | TYPE: | CHECK | RECEIVED: 08/12/2020 |
| | CHECK NO: | 1681 | |
| | NAME: | THACKE, PATRICIA HC 62 BOX 17A SEARCHLIGHT NV 89046 US | |
| 2 | AMOUNT: | 15.00 | POSTMARKED: N/A |
| | TYPE: | CHECK | RECEIVED: 08/12/2020 |
| | CHECK NO: | 1682 | |
| | NAME: | THACKE, PATRICIA HC 62 BOX 17A SEARCHLIGHT NV 89046 US | |

| |
|----------------|
| REMARKS |
| |

This receipt was generated by the automated BLM Collections and Billing System and is a paper representation of a portion of the official electronic record contained therein.

**NO
DOCUMENTS
FOUND**

NO DOCUMENTS FOUND
NO DOCUMENTS FOUND

NOTICE!!

These documents have been scanned!

Do not place un-scanned documents beneath this notice!

Do not remove this notice from this file!

GPO Jacket No. 560-102
Print Order 61540
Rise Business Services, LLC
Job=AZ15 5/21/2019



Box Number= AZ15075



Claim Begin-End: AMC452680-AMC452680

5 Miscellaneous



AZ15075-28

AMC452444-AMC452831

**NO
DOCUMENTS
FOUND**

NO DOCUMENTS FOUND
NO DOCUMENTS FOUND

NOTICE!!

These documents have been scanned!

Do not place un-scanned documents beneath this notice!

Do not remove this notice from this file!

GPO Jacket No. 560-102
Print Order 61540
Rise Business Services, LLC
Job=AZ15 5/21/2019



Box Number= AZ15075



Claim Begin-End: AMC452680-AMC452680

6 Location Notices-Amendments and Supporting Documents



AZ15075-28

AMC452444-AMC452831

MINING CLAIM STATUS REPORT

Data Entered: 12/20/18

MTP Checked By: _____

GEO Checked By: _____

LEAD SERIAL NUMBER: AMC 452680 thru AMC 452680

NUMBER OF CLAIMS & TYPE:

- 1 LODE
- _____ PLACER
- _____ ASSOCIATION PLACER
- _____ MILL SITE
- _____ TUNNEL SITE

CHARGES:

Processing Fee @ \$20 = \$ 20

Location Fee @ \$37 = \$ 37

Maintenance Fee @ \$155 = \$ 155

Add'l Maint Fee for Assoc Placer = \$ _____

SUBTOTAL \$ _____

Other Fees \$ _____

Other Fees \$ _____

TOTAL \$ 212

TOTAL ACREAGE: _____ Per Claim
(Placer Only)

NUMBER OF LOCATORS: _____

DOCUMENTS RECEIVED VIA : Over-the-Counter [] Mail [] TIMELY FILED: Yes [] No []

LEGAL DESCRIPTION: T 20N R 18W SEC 17

T _____ R _____ SEC _____

T _____ R _____ SEC _____

T _____ R _____ SEC _____

T _____ R _____ SEC _____

BLM [] FOREST SERVICE [] _____ SUBJ TO PL 359: Yes [] No []

WILDERNESS AREA [] _____

SPLIT ESTATE: N/A [] SX [] PX [] OTHER [] _____

SRHA [] Was proper Notice filed if located on SHRA Land? Yes [] No []

RECONVEYED MINERALS ON BLM LAND REQUIRE OPENING ORDER FROM 1944 TO 1993:

Open to Entry On _____ N/A []

COMMENTS/STATUS: VOID [] PARTIALLY VOID [] PVT MINERALS [] WITHDRAWN LANDS []

OTHER [] _____

[] Claimant acknowledges that portions of the following claim(s) site(s) may be void or voidable.

Printed Name of Claimant _____ Signature of Claimant _____

*****FINAL ADJUDICATION*****

DATE _____ INITIALS _____

AMC 452680

2

FEE# 2018051608

OFFICIAL RECORDS OF MOHAVE COUNTY KRISTI BLAIR, COUNTY RECORDER



10/16/2018 11:38 AM Fee: \$10.00

PAGE: 1 of 2

LOCATION NOTICE FOR LODE MINING CLAIM

Amendment BLM Serial #

NOTICE IS HEREBY GIVEN that the CASSINI

lode mining claim has been located

by Patricia Thacke and S.D. Ross whose current mailing address is 417 So. Kirkland Rd

Box 1114 Golden Valley, Arizona 86413

The general course of this claim is northerly and it is situated in Mohave

County, Arizona. This claim is 1500 feet in length and 600 feet in width.

20 Total Claim Acreage. This claim runs from the location monument on which this location notice is posted on the centerline of the claim approximately 150 feet in a northerly direction to the north end line and 750 feet in a southerly direction to the south end line. This claim is marked by six monuments, one at each corner and one at the center of each end line of the claim.

The location monument on which this notice is posted is situated within Section 17, Township 28 North, Range 18 West, Gila Salt River Base and Meridian, Arizona and this claim encompasses portions of the following quarter section(s), section(s), Township(s) and Range(s) Gold Basin Mining District Mohave County, Arizona Gila Salt River Base and Meridian, Arizona.

The locality of this claim with reference to some natural object or permanent monument and additional information (if any) concerning its locality are as follows: The location monument is in the approximate vicinity of the NE 1/4 of B. Cap - Section 17 and 8

The above information is shown on the attached map.

DATED AND POSTED on the ground this 10th day of October, 2018.

LOCATOR(s) AGENT

Print Name(s) Patricia Thacke and Shirel Dwayne Ross

Signature(s) Patricia Thacke Shirel Dwayne Ross

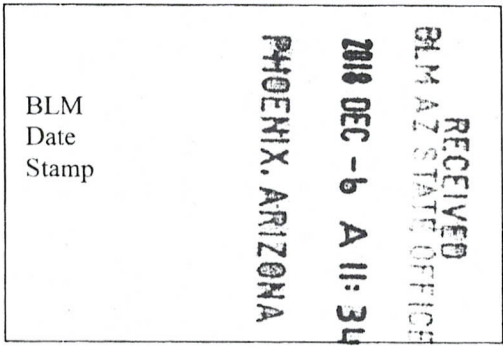

AMC 452680

MINING CLAIM MAP

Lode (x) Placer ()
Millsite ()

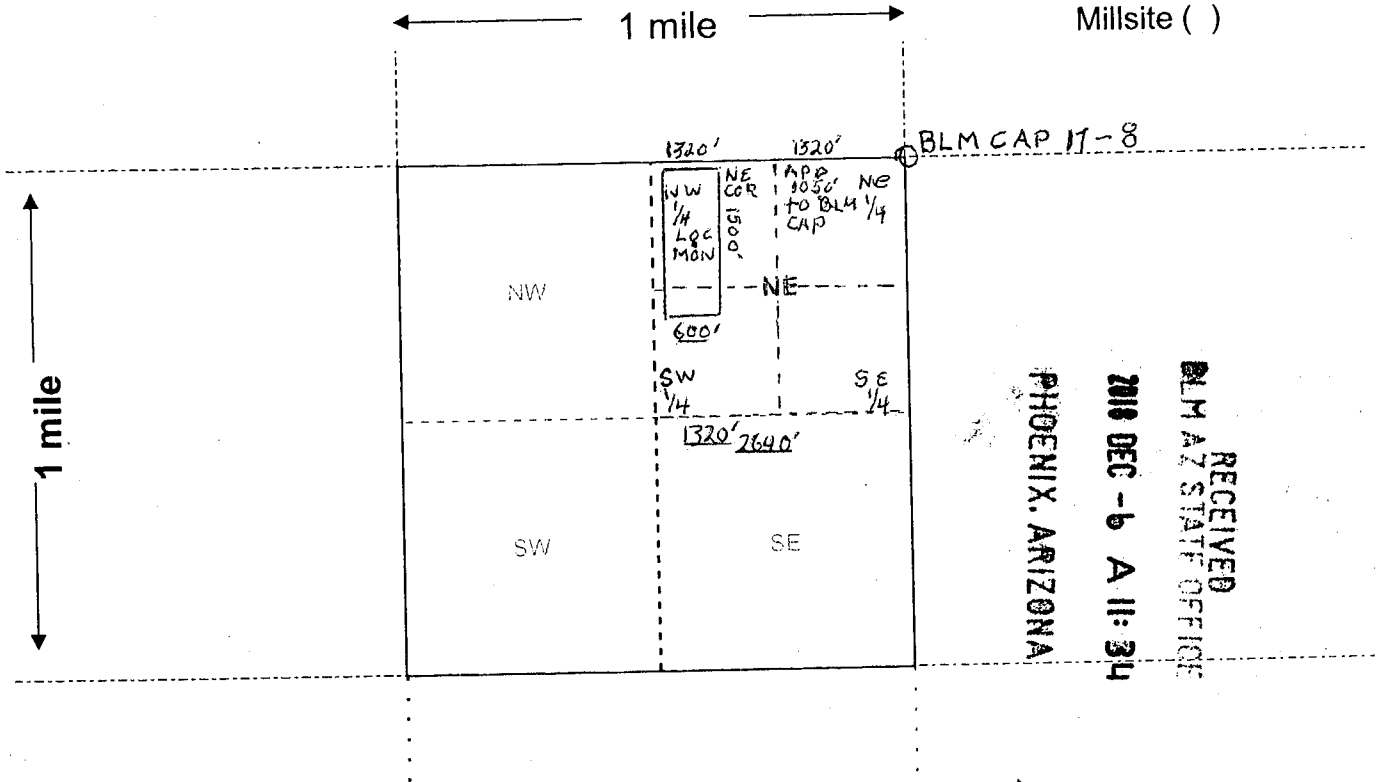

RECEIVED
 BLM AZ STATE OFFICE
 2010 DEC - 6 A 11: 34
 PHOENIX, ARIZONA

Scale: 1" = 2000 feet

1. The above map depicts the CASSINI mining claim, which is located in Section (s) 17, Township 28 North, Range 18 West, Gila and Salt River Base and Meridian, Mohave County, Arizona. Total claim acreage is 20 Acres
2. The type of corner and location monuments used are as follows: Wooden posts with approximately 2" metal plates attached to the top
3. The bearings and distances in degrees and feet between claim corners and to a public land survey monument are as depicted on the map.
4. If the claim is a placer or millsite claim with exterior limits conforming to legal subdivisions of the public survey, provide a legal description of the claim _____

AMC 452680

Form MCF100a
Revised July 2014

LR2K Home CR-24 [gear icon] [help icon]



LR2000 Internal

CR Geographic Report with Land

[Download User Guide \(pdf\)](#)

Purpose: This report produces a geographic listing of case information based on retrieval by Meridian/Township/Range. This report format will display the case type, case disposition, meridian, township, range, section, survey type, survey number, surface management agency, pending actions, serial number, and total case acres.

To refresh the query, do a **Ctrl-R**. It resets the page and clears any criteria fields that may have entries.

No Results

The specified criteria didn't result in any data. This is often caused by applying filters and/or selection steps that are too restrictive or that contain incorrect values. Please check your analysis filters and selection steps, and try again. The filters or selection steps currently being applied are shown below.

Filters

Disposition is equal to **AUTHORIZED, CANCELLED, EXPIRED, PENDING, REJECTED, RELINQUISHED, WITHDRAWN**
and Meridian Township Range Section is equal to **14 0280N 0180W 017 NE**
and Admin State is equal to **AZ**

[Return - Refresh](#)

PRESS FIRMLY TO SEAL

PRESS FIRMLY TO SEAL

POSTAGE

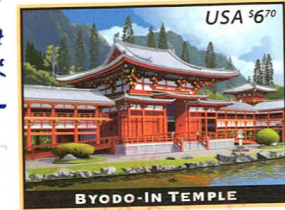

PRIORITY[®] ★ MAIL ★

FROM: Patricia Thacke
417 So. Kirkland Rd.
Box 1114
Golden Valley, Arizona
86413

RECEIVED
BLM AZ STATE OFFICE
2010 DEC - 6 A.M. 3:34
PHOENIX, ARIZONA

-  DATE OF DELIVERY SPECIFIED*
-  USPS TRACKING[™] INCLUDED*
-  INSURANCE INCLUDED*
-  PICKUP AVAILABLE
* Domestic only



USPS TRACKING #
9114 9014 9645 1424 8399 70

Label 400 - Jan. 2013
7690-16-000-7948

TO: United States Dept. of Interior
Bureau of Land Management
Arizona State Office
1 North Central Ave, Suite 800
Phoenix, Arizona
85004

WHEN USED INTERNATIONALLY,
A CUSTOMS DECLARATION
LABEL MAY BE REQUIRED.



PS00001000014

EP14F July 2013
OD: 12.5 x 9.5

VISIT US AT USPS.COM[®]
ORDER FREE SUPPLIES ONLINE



This envelope is made from post-consumer waste. Please recycle - again.

This packaging is the property of the U.S. Postal Service[®] and is provided solely for use in sending Priority Mail[®] shipments. Misuse may be a violation of federal law. This packaging is not for resale. EP14F © U.S. Postal Service; July 2013; All rights reserved.

PRIORITY[®]

★ MAIL ★



FLAT RATE ENVELOPE
ONE RATE ★ ANY WEIGHT*



PS00001000014

EP14F July 2013
OD: 12.5 x 9.5



* Domestic only. * For International shipments, the maximum weight is 4 lbs.